不锈钢
医疗边柜
MEDICAL CABINET

Stainless cabinet for dental area

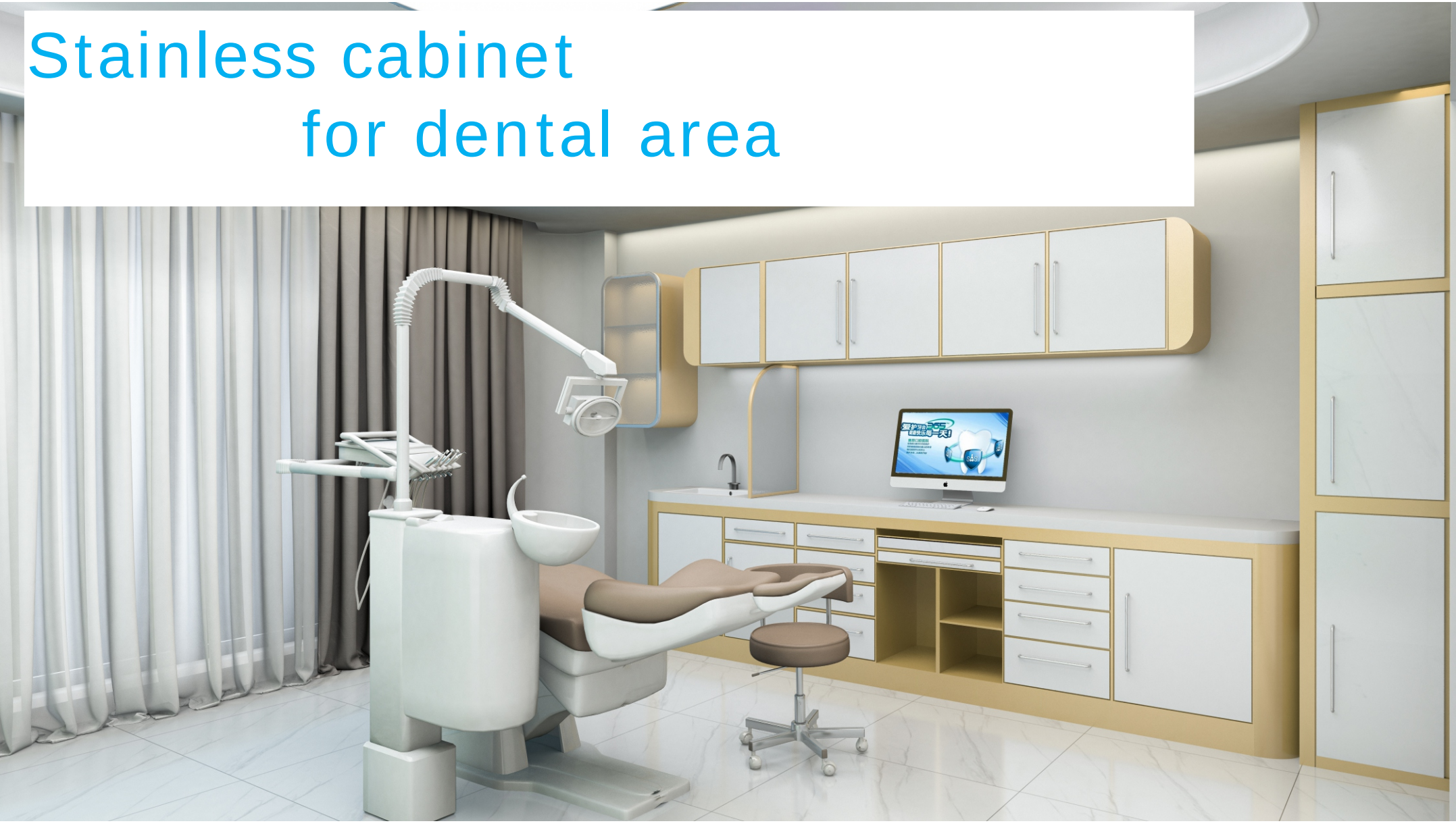

不锈钢
医疗边柜
MEDICAL CABINET

No formaldehyde, no radiation,
no peculiar smell, no paint

Model : MQ-Y001A



Size: 500 * 500 * 840mm
countertop: tempered glass
cabinet body: high quality stainless steel, high temperature coated white configuration: five drawers, two separate plates, with connecting rod lock optional table color 1:



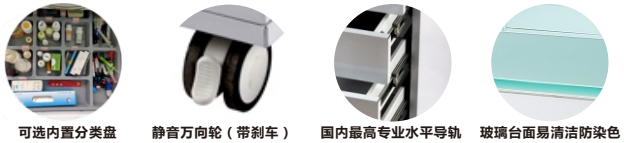

No formaldehyde, no radiation,
no peculiar smell, no paint

Model : MQ-Y008A



Size: 500 * 500 * 840mm
countertop: tempered glass

Cabinet body: high quality stainless steel, high temperature coated white configuration: four drawers, two separated plate, with connecting rod lock optional table color: :

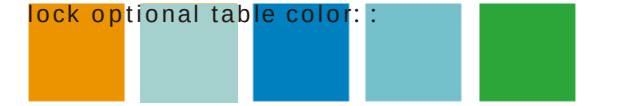

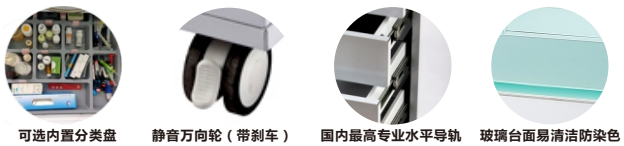

No formaldehyde
no radiation,
no peculiar smell
no paint

Model : MQ-Y002A



Size: 500 * 500 * 840mm
countertop: tempered glass
cabinet body: high quality stainless
steel, high temperature coated white configuration: five drawers,
two separate plates, with connecting rod lock optional table
color 1:



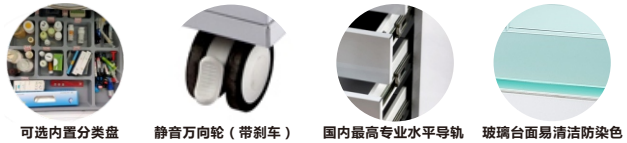

No formaldehyde
no radiation,
no peculiar smell
no paint

Model : MQ-Y002C



Size: 500 * 500 * 840mm countertop: tempered glass cabinet body: high quality stainless steel configuration: five drawers, two separate plate, with connecting rod lock, optional: stainless steel countertop, tempered glass countertop

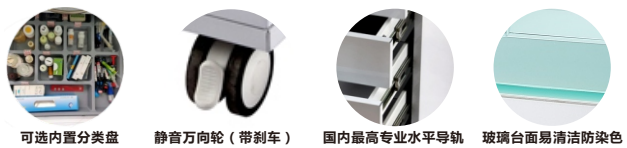

No formaldehyde
no radiation,
no peculiar smell
no paint

Model：MQ-Y003C



Size: 510 * 525 * 850mm
table: nano microcrystalline cabinet body: high quality stainless steel, high temperature coated white configuration: five drawers, two separate plates, with connecting rod lock optional lock color:





No formaldehyde
no radiation,
no peculiar smell
no paint
Model：MO-Y005C



Size: 510 * 525 * 850mm
countertop: nanometer crystal stone cabinet body: high quality stainless steel, high temperature coated white configuration: five drawers, two separate plates, with connecting rod lock optional drawer door panel color:



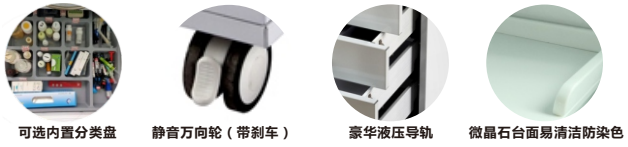

No formaldehyde
no radiation,
no peculiar smell
no paint

Model：MQ-Y004A



Size: 510 * 525 * 850mm table: nano microcrystalline cabinet body: high quality stainless steel, high temperature coated white configuration: five drawers, two separate plates, with connecting rod lock optional lock color:





No formaldehyde
no radiation,
no peculiar smell
no paint
Model：MQ-Y006A



Size: 510 * 525 * 810mm table: nano microcrystalline, cabinet body: high quality stainless steel configuration: five drawers, two separate plate, with a link lock optional lock color：



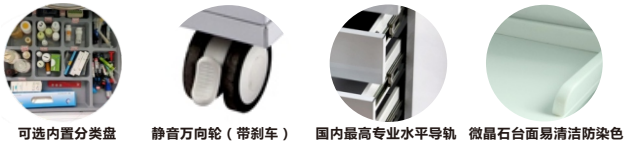

No formaldehyde
no radiation,
no peculiar smell
no paint

Model : MQ-Y006



Size: 510 * 525 * 810mm table: nano microcrystalline cabinet body : high quality stainless steel, high temperature coated white configuration: five drawers, two separate plates, with connecting rod lock optional lock color:



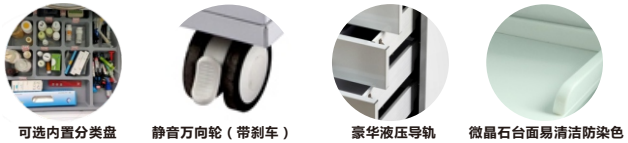

No formaldehyde
no radiation,
no peculiar smell
no paint

Model : MQ-Y007A



Size: 515 * 575 * 815mm mesa: Menimei resin cabinet body: high quality stainless steel, paint pattern configuration: five drawers, two separate plates, with connecting rod lock optional: resin mesa, microcrystalline mesa





No formaldehyde
no radiation,
no peculiar smell
no paint

Model : MQ-Y006A

Size: 510 * 525 * 810mm mesa: nano microcrystalline cabinet body: high quality stainless steel, high temperature coated white configuration: five drawers, two separate plate, with connecting rod lock optional lock color

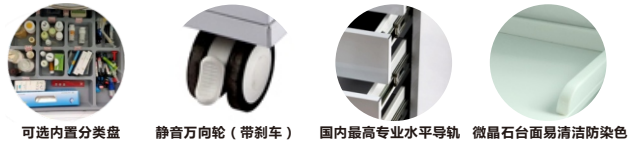

No formaldehyde
no radiation,
no peculiar smell
no paint

Model : MQ-Y007C



Size: 510 * 525 * 850mm table: artificial marble cabinet body: high quality stainless steel, paint pattern configuration: five drawers, two separate plates, with connecting rod lock optional:None



No formaldehyde
no radiation,
no peculiar smell
no paint

Model：MQ-Y006D



Size: 510 * 525 * 810mm
mesa: nano crystal stone cabinet
body: high quality stainless steel, high temperature coated white
configuration: four drawers, two separate plate, with connecting rod lock optional: add mesa block edge


可选内置分类盘


静音万向轮（带刹车）


国内最高专业水平导轨

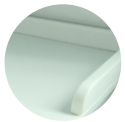
微晶石台面易清洁防染色

No formaldehyde
no radiation,
no peculiar smell
no paint

Model：MQ-Y009C



Size: 510 * 525 * 805mm
countertop: tempered glass cabinet
body: high quality stainless steel, high temperature coated white
configuration: five drawers, two separate plates, with connecting rod lock, side hanging cup optional table color:


白色


蓝色


可选内置分类盘


静音万向轮（带刹车）


豪华液压导轨


玻璃台面易清洁防染色

No formaldehyde
no radiation,
no peculiar smell
no paint

Model：MQ-Y006D



Specifications and dimensions: 510*525 *810mm table top: nano microlite
cabinet body: high quality stainless steel, high temperature coated white
configuration: four drawers, two partition plates, with connecting rod lock optional: plus table top edge


可选内置分类盘


静音万向轮（带刹车）


国内最高专业水平导轨

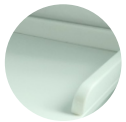
微晶石台面易清洁防染色

No formaldehyde
no radiation,
no peculiar smell
no paint

Model：MQ-Y009D



Specification size: 510 * 525 * 810mm
mesa: nanocrite cabinet: high quality stainless steel, high temperature coated white configuration: five drawers, two separate plate, with connecting rod lock, side cup optional: countera edge, no hanging cup


可选内置分类盘


静音万向轮（带刹车）


豪华液压导轨

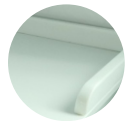
微晶石台面易清洁防染色

No formaldehyde
no radiation,
no peculiar smell
no paint

Model：MQ-Y014A

规格尺寸：505*525*820mm



Table: ABS plastic and glass cabinet body: high quality stainless steel, high temperature coated white configuration: five drawers, two separate plate, with link lock, side cup optional lock color:





No formaldehyde
no radiation,
no peculiar smell
no paint

Model：MQ-Y010D

Size: 510 * 525 * 850mm
table: nano microcrystalline, cabinet body: high quality stainless steel configuration: five drawers, two separate plate, with connecting rod lock with side plate optional: no countertop block edge





No formaldehyde
no radiation,
no peculiar smell
no paint

Model：MQ-Y010C



Size: 510 * 525 * 850mm mesa: nanocrite cabinet body: high quality stainless steel, high temperature coated white configuration: five drawers, two separate plate, with connecting rod lock with side plate optional: no countertop edge

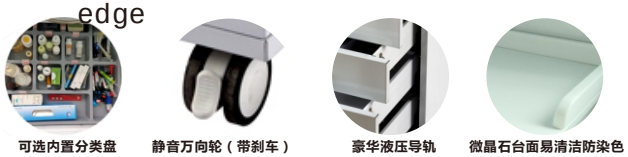

No formaldehyde
no radiation,
no peculiar smell
no paint

Model：MQ-Y011A



Size: 510 * 525 * 810mm
table: nano microcrystalline, cabinet: high quality stainless steel configuration : five drawers, two separate plate, with connecting rod lock with side plate optional: add table block edge



No formaldehyde
no radiation,
no peculiar smell
no paint

Model : MQ-Y009D

Specification and size:510 * 525 * 805mm



Table: tempered glass
cabinet body: high quality stainless steel, high temperature coated white
configuration: five drawers, two separate plates, with connecting rod lock, side handle optional table color:



白色 蓝色



可选内置分类盘 静音万向轮（带刹车） 国内最高专业水平导轨 玻璃台面易清洁防染色

No formaldehyde
no radiation,
no peculiar smell
no paint

Model : MQ-Y014A



Size: 510 * 525 * 810mm
mesa: nanocrite
cabinet body: high quality stainless steel, high temperature coated white
configuration: four drawers, two separated plate, with link lock side handle optional: add mesa block edge



可选内置分类盘 静音万向轮（带刹车） 国内最高专业水平导轨 树脂台面易清洁防染色



No formaldehyde
no radiation,
no peculiar smell
no paint

Model : MQ-Y006E

Size: 510 * 525 * 810mm
mesa: nanocrite cabinet body: high quality stainless steel, high temperature coated white configuration: four drawers, two separated plate, with link lock side handle optional: add mesa block edge



可选内置分类盘 静音万向轮（带刹车） 豪华液压导轨 微晶石台面易清洁防染色

No formaldehyde
no radiation,
no peculiar smell
no paint

Model : MQ-Y019C



Specifications and dimensions: 515*575 *815mm
table top: meinami resin
cabinet body: high quality stainless steel, high temperature coated white
configuration: heat dissipation hole, equipment power supply threading hole , power socket optional: none



满足各代口扫仪 静音万向轮（带刹车） 专设键盘位 电源插座 满足台式主机放置要求

不锈钢
医疗边柜
MEDICAL CABINET

No formaldehyde
no radiation,
no peculiar smell
no paint

Model：MQ-Y012



Size: 450 * 420 * 820mm
table: stainless steel cabinet body: high quality stainless steel configuration: two drawers, back with power supply optional: no


可选内置分类盘


静音万向轮（带刹车）


国内最高专业水平导轨


背面带电源插座

No formaldehyde
no radiation,
no peculiar smell
no paint

Model：**MQ-Y018A** Dental cleaning cart



Specifications and dimensions: 510*350 *825mm
table top: stainless steel cabinet body: high quality stainless steel, high temperature coated white configuration : built-in power socket, power threading hole optional: no socket


静音万向轮（带刹车）


品牌铰链消音回位


内置电源插座

No formaldehyde
no radiation,
no peculiar smell
no paint

Model：MQ-Y013



Size: 450 * 480 * 830mm
countertop: tempered glass cabinet body: high quality stainless steel, high temperature coated white configuration: three drawers, two separate plates, with lock drawer an optional countertop color:


橙色


蓝色


绿色


可选内置分类盘


静音万向轮（带刹车）


国内最高专业水平导轨


背面带电源插座

No formaldehyde
no radiation,
no peculiar smell
no paint

Model：MQ-Y018C Dental cleaning cart



Size: 510 * 350 * 825mm
table: cold rolled steel plate cabinet body: cold rolled steel plate, painted white configuration on all sides: perforated hole position optional: no


静音万向轮（带刹车）


品牌铰链消音回位

No formaldehyde
no radiation,
no peculiar smell
no paint

Model：MQ-Y016C

multi-function cart



Size: height: 750mm
upper: long 410mm wide 320mm middle: long 330mm wide 235mm bottom: long 400mm wide 430mm Cabinet body: cold rolled steel plate, all sides painted white
configuration: back with power supply optional socket:





舒适拉手设计　静音万向轮（带刹车）　中板可调高度　背面带电源插座

No formaldehyde
no radiation,
no peculiar smell
no paint

Model：MQ-Y019A

The mouth sweep cart



Size: height: 1230mm (including bracket) upper: long 460mm wide 450mm middle: long 445mm wide 285mm bottom: long 455mm wide 500mm cabinet body: cold rolled steel plate, all sides spraying white
configuration: with bull power socket, display bracket, mouth sweep bracket, main engine board optional: no bracket

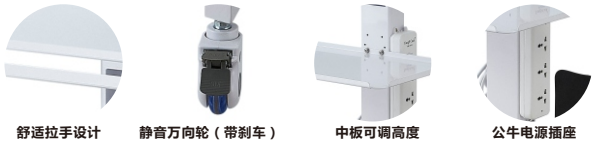

舒适拉手设计　静音万向轮（带刹车）　中板可调高度　公牛电源插座



No formaldehyde
no radiation,
no peculiar smell
no paint

Model：MQ-Y017B

Size: height: 1100mm (including bracket) upper: long 390mm wide 400mm middle: long 360mm wide 300mm bottom: long 410mm wide 350mm cabinet body: cold rolled steel plate, white on all sides,
configuration: back with power supply, display bracket optional socket:





舒适拉手设计　静音万向轮（带刹车）　背面带电源插座

No formaldehyde
no radiation,
no peculiar smell
no paint

Model：MQ-Y021A

Specification size: 660 * 460 * 860mm
table: stainless steel cabinet body
: high quality stainless steel
configuration: no
optional: no





舒适扶手设计　静音万向轮（带刹车）　一体焊接成型不用拼接

No formaldehyde
no radiation,
no peculiar smell
no paint

Model : MQ-Y023A



Specification size: 660 * 460 * 860mm
table: stainless steel cabinet body: high quality stainless steel configuration: no optional: no



No formaldehyde
no radiation,
no peculiar smell
no paint

Model : MQ-Y022A



Size: 660*460*860mm
table top: stainless steel cabinet body: high quality stainless steelconfiguration: two storage drawers, one trash can optional: none



No formaldehyde
no radiation,
no peculiar smell
no paint

Model : MQ-Y024A



Specification size: 600 * 400 * 860mm table: stainless steel cabinet body: high quality stainless steel configuration: a storage drawer, a trash can optional: no



No formaldehyde
no radiation,
no peculiar smell
no paint

Model : MQ-Y025A



Size: 500*400*860mm
table top: stainless steel cabinet body: high quality stainless steel configuration: one storage drawer and one trash can optional: none



No formaldehyde
no radiation,
no peculiar smell
no paint

Model：MQ-Y030A



Size: 1400*640*865mm
table: stainless steel cabinet body: high quality stainless steel configuration: optional: none


足够层距轻松置物


静音万向轮（带刹车）


一体焊接成型不用拼接

No formaldehyde
no radiation,
no peculiar smell
no paint

Model：MQ-Y027A



Size: 550*480*860mm
table top: stainless steel cabinet body: high quality stainless steel configuration: three storage drawers, one cabinet door
optional: none


加装抽屉实用方便


静音万向轮（带刹车）


一体焊接成型不用拼接



No formaldehyde
no radiation,
no peculiar smell
no paint

Model：MQ-Y026A

Specification size: 650 * 450 * 860mm
table: stainless steel cabinet body: high quality stainless steel
configuration: three storage drawers, two cabinet doors, an infusion rack, small medicine bag 32 boxes
Optional: None


舒适扶手设计


静音万向轮（带刹车）


一体焊接成型不用拼接


32格药袋

No formaldehyde
no radiation,
no peculiar smell
no paint

Model：MQ-Y028A



Size: 650*422*900mm
table top: stainless steel cabinet body: high quality stainless steel
configuration: two storage drawers, two lockable cabinet doors
optional: none


加装抽屉实用方便


静音万向轮（带刹车）


一体焊接成型不用拼接

No formaldehyde
no radiation,
no peculiar smell
no paint

Model : MQ-Y031A



Mechanic table: 1.2 m single mechanic table size: 1200 * 580 * 1050mm overall weight: 100 KG power voltage: 220V / 50 kh power power: 800w (reserved power) configuration: vacuum cleaner 1 vacuum mouth 1 air gun 1 tool drawer 1 storage drawer 3, six hole socket 1 material: cabinet body of high quality stainless steel , door color optional table: fire stone

No formaldehyde
no radiation,
no peculiar smell
no paint

Model : MQ-Y031D



Mechanic table: 1.2 m single mechanic table size: 1200*580*1050mm machine weight: 100KG power supply voltage: 220V/50kh power supply power: 800w (reserved power) configuration: vacuum cleaner 1 suction port 1 air gun 1 magnifying mirror lamp 1 tool drawer 2 storage drawer 3 six-hole socket 1 material: cabinet body made of cold rolled steel plate, suction door color optional table: microcrystalline nano stone



No formaldehyde
no radiation,
no peculiar smell
no paint

Model : MQ-Y031C

Worker table: 1.2 m single mechanic table size: 1200 * 580 * 1050mm machine weight: 100 KG power voltage: 220V / 50 kh power power: 800w (reserved power) configuration : a vacuum cleaner 1 vacuum cleaner mouth 1 air gun 1 magnifying glass, lamp 1 tool drawer 1, storage drawer 3, six hole socket 1 material: cabinet body using high quality stainless steel, smoke door color optional Mesa: microcrystalline nano stone



No formaldehyde
no radiation,
no peculiar smell
no paint

Model : MQ-Y009

Mechanic table: dental dust-proof mechanic table size: 490*420*1020mm overall weight: 35KG input voltage: 220V50-60HZ input power: 1500W/220V50-60HZ configuration: 800W vacuum cleaner HEPA high efficiency filter dust bag 90 type grinder 550W air compressor foot control alumina sandblasting machine LED shadowless lamp filter relief valve (optional ultraviolet disinfection lamp cleaning air gun) material: cabinet body adopts cold rolled steel plate

No formaldehyde
no radiation,
no peculiar smell
no paint

Model : MQ-A9



Size: 520 * 430 * 800mm table: high density environmental protection board, cabinet body: high density environmental protection board configuration: four drawers, two-point partition , connecting rod lock optional: no


内置可调节分格板


静音万向轮（带刹车）


国内最高专业水平导轨


连杆锁

No formaldehyde
no radiation,
no peculiar smell
no paint

Model : MQ-A3



Size: 500 * 500 * 840mm countertop: tempered glass cabinet body: high quality stainless steel, high temperature coated white configuration: five drawers, two separate plates, with connecting rod lock optional table color 1:


橙色 金色 蓝色 天蓝 绿色


可选内置分类盘


静音万向轮（带刹车）


国内最高专业水平导轨


玻璃台面易清洁防染色

No formaldehyde
no radiation,
no peculiar smell
no paint

Model : MQ-A2



Size: 500 * 500 * 800mm countertop: tempered glass cabinet body: high quality stainless steel, high temperature coated white configuration: four drawers, two separate plates, with connecting rod lock optional countertop color:


橙色 金色 蓝色 天蓝 绿色


可选内置分类盘


静音万向轮（带刹车）


国内最高专业水平导轨


玻璃台面易清洁防染色

No formaldehyde
no radiation,
no peculiar smell
no paint

Model : MQ-A6



Size: 510 * 525 * 850mm mesa: artificial marble cabinet body: high quality stainless steel, high temperature coated white configuration: five drawers, two separate plates, with connecting rod lock optional drawer door panel color: white


可选内置分类盘


静音万向轮（带刹车）


国内最高专业水平导轨


大理石台面易清洁防染色

Stainless steel medical side cabinet

norms : **2200*520*850mm**



Using microcrystalline nano stone, the thickness of the table is not less than 18mm. Requirements wear-resistant, corrosion-resistant, easy to clean and the surface must be specially treated, non-dyeing, impermeable coloring, easy to clean, health and environmental protection

Stainless steel medical side cabinet

norms : **2050*520*850mm**

Excellent stainless steel cabinet body is very tough, but corrosion-resistant, does not change color, does not fade, does not deform, is not allergic, hard and stable, durable



Using microcrystalline nano stone, the thickness of the table is not less than 18mm. Requirements wear-resistant, corrosion-resistant, easy to clean and the surface must be specially treated, non-dyeing, impermeable coloring, easy to clean, health and environmental protection

Stainless steel medical side cabinet

norms : **2050*520*850mm**

Induction faucet, hand washing cabinet built-in trash can. The mobile cabinet canbe moved arbitrarily as required. The cabinet body meets high temperaturewithout deformation, environmental protection and health



Using microcrystalline nano stone, the thickness of the table is not less than 18mm. Requirements wear-resistant, corrosion-resistant, easy to clean and the surface must be specially treated, non-dyeing, impermeable coloring, easy to clean, health and environmental protection

Stainless steel medical side cabinet

norms : **(1800*1300)*520*850mm**

The corner can be used as a corner wash cabinet, which is equipped with a garbage can.



Using microcrystalline nano stone, the thickness of the table is not less than 18mm. Requirements wear-resistant, corrosion-resistant, easy to clean and the surface must be specially treated, non-dyeing, impermeable coloring, easy to clean, health and environmental protection

Stainless steel **m**edical side cabinet
specification: **2200 * 520 * 850mm**
wardrobe specifications: **500 * 500 * 2200mm**



Using microcrystalline nano stone, the thickness of the table is not less than 18mm. Requirements wear-resistant, corrosion-resistant, easy to clean and the surface must be specially treated, non-dyeing, impermeable coloring, easy to clean, health and environmental protection
Induction faucet, hand washing cabinet built-in trash can. The mobile cabinet can be moved arbitrarily as required. The cabinet body meets high temperature without deformation, environmental protection and health

Stainless steel **m**edical side cabinet
specification: **2200 * 520 * 850mm**
wardrobe specifications: **500 * 500 * 2200mm**



Using microcrystalline nano stone, the thickness of the table is not less than 18mm. Requirements wear-resistant, corrosion-resistant, easy to clean and the surface must be specially treated, non-dyeing, impermeable coloring, easy to clean, health and environmental protection
Induction faucet, hand washing cabinet built-in trash can. The mobile cabinet can be moved arbitrarily as required. The cabinet body meets high temperature without deformation, environmental protection and health

Stainless steel medical side cabinet

norm: **2100 * 520 * 850mm**





Using microcrystalline nano stone, the thickness of the table is not less than 18mm. Requirements wear-resistant, corrosion-resistant, easy to clean and the surface must be specially treated, non-dyeing, impermeable coloring, easy to clean, health and environmental protection

Induction faucet, hand washing cabinet built-in trash can. The mobile cabinet can be moved arbitrarily as required. The cabinet body meets high temperature without deformation, environmental protection and health

Stainless steel **m**edical side cabinet
specifications: **2590*520* 850mm** hanging cabinet
specifications: **2590*400* 800mm** vertical cabinet
specifications: 71**2*500* 2432mm**



Using microcrystalline nano stone, the thickness of the table is not less than 18mm. Requirements wear-resistant, corrosion-resistant, easy to clean and the surface must be specially treated, non-dyeing, impermeable coloring, easy to clean, health and environmental protection

Induction faucet, hand washing cabinet built-in trash can. The mobile cabinet can be moved arbitrarily as required. The cabinet body meets high temperature without deformation, environmental protection and health

不锈钢医疗边柜
MEDICAL CABINET






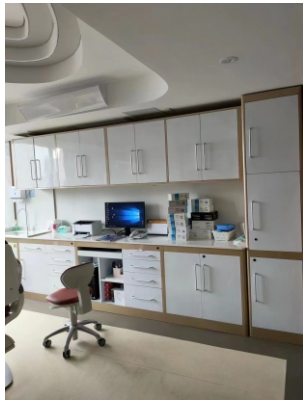










不锈钢医疗边柜
MEDICAL CABINET














Stainless steel medical side cabinet
pays attention to the integration of art and function, so that life is more rich, more convenient, with exquisite technology, strict quality control to ensure durability


分隔盘


分隔盘

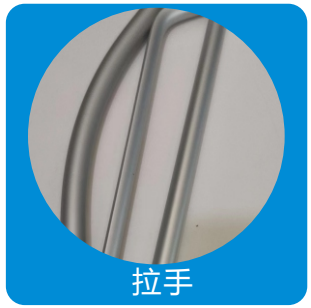
拉手


拉手

Optional color for cabinet body

白色

天蓝色

银灰色

红色

苹果绿

黄色

橙色

黑色

金色

孔雀蓝

粉色

玫瑰金

Stainless steel medical side cabinet

pays attention to the integration of art and function, so that life is more rich, more convenient, with exquisite technology, strict quality control to ensure durability



Stainless steel hinge durable rust resistant, with buffer sound suppression



Luxury hydraulic guide rail is stronger, super bearing do not worry about the pulley side stuck with damping automatic silencing back



Microcrystalline nanometer stone surface thickness of 18mm higher hardness, cleaner color, better wear resistance and anti-permeability performance, easy to clean, health and environmental protection



Domestic professional level SIKAL guide rail is stronger, super bearing do not worry about pulley side card with cushion silencing back